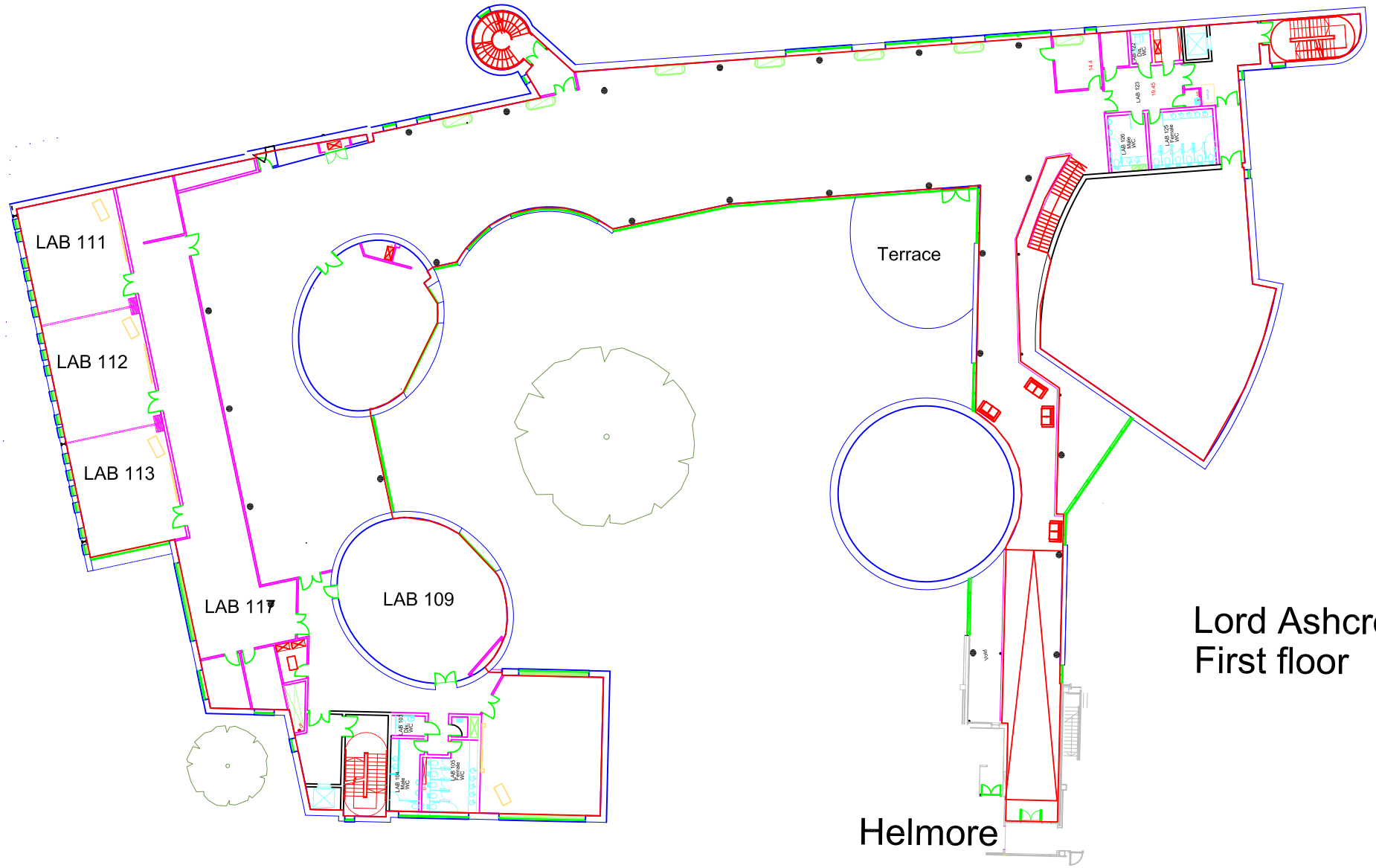

Lord Ashcroft Building
First floor